

538000 539000 540000 541000 542000 543000 544000 545000 546000 547000

153000
152000
151000
150000
149000
148000

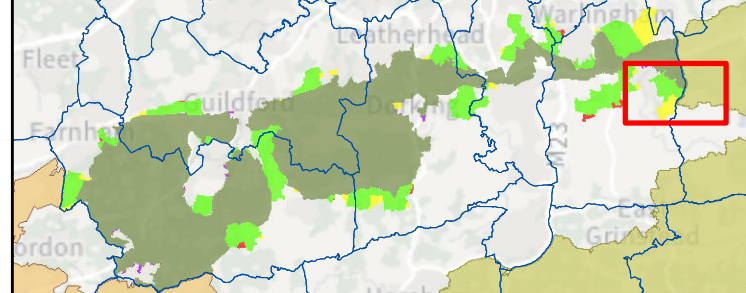

Coordinate System: British National Grid
Scale at A3: 1:25,000

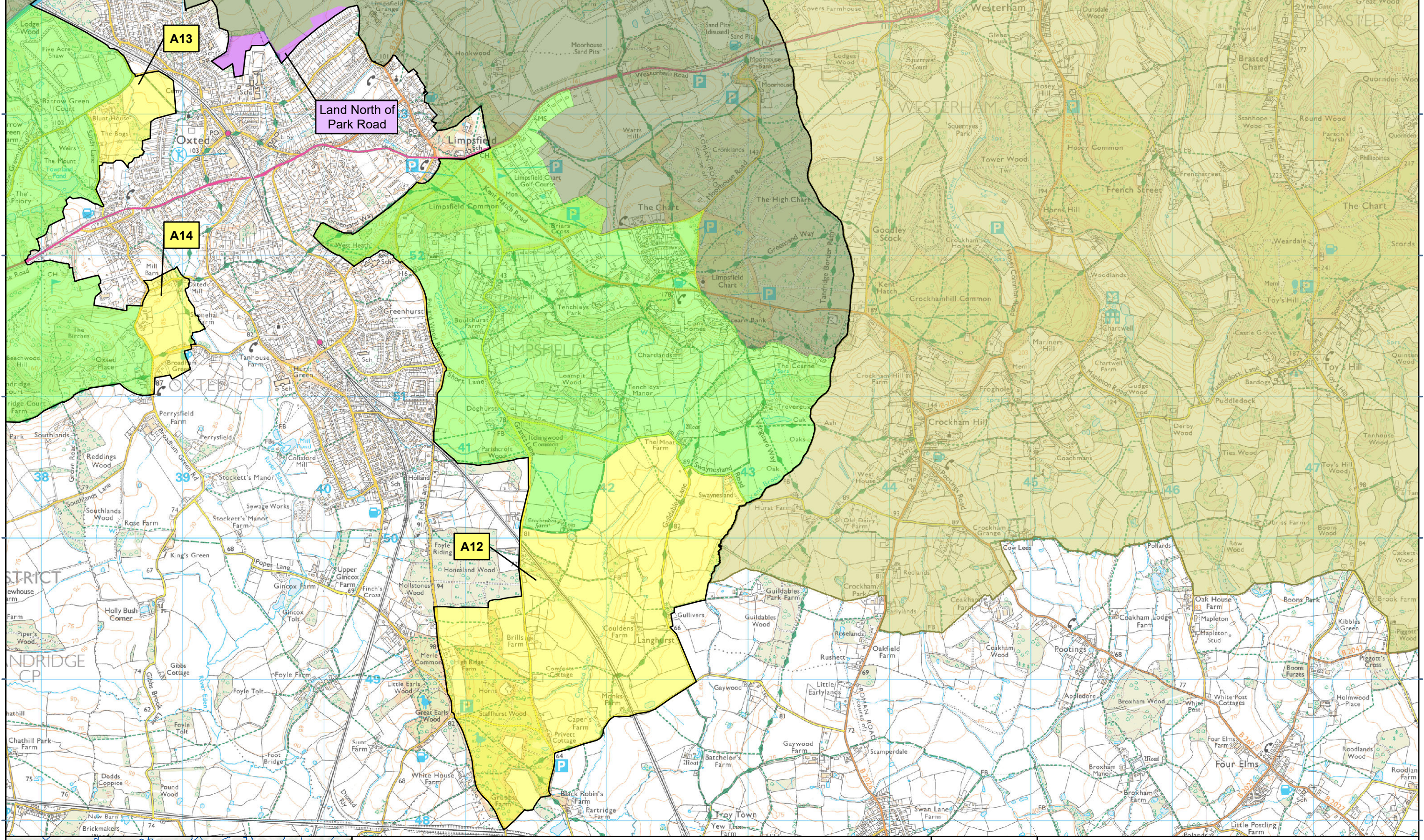
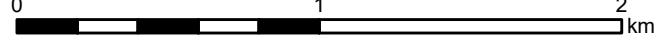

- Surrey Hills AONB
- Other AONBs
- Proposed Boundary
- Boundary Extension (March 2023)
- Minor Boundary Refinement (March 2023)
- Proposed Addition

AFA
landscape architecture and
environmental planning

Resources
FOR CHANGE

SCGIS
Surrey County GIS

**Surrey Hills AONB
Boundary Variation Project
Consultation Analysis Changes 2024**

**Fig.23a
Limsfield**

NATURAL ENGLAND

© Natural England copyright
© Crown copyright and database right 2024
Ordnance Survey Licence No. 100022021